



John Hall & Company

Land | Commercial | Investment Property
www.JohnHallCo.com

Hoke Smith
334.322.2683
hoke@johnhallco.com

Moss Flat Rd Tract

197 +/- acres
Roxana, AL



LOCATION: N. Moss Flat Rd. Roxana, AL 36850

TERRAIN: Rolling Hills & Creek Bottoms

LAND USE: Recreational & Timber Investment

PRICE: \$433,400 or \$2,200 per acre

SPECIAL FEATURES: This 197 acre +/- piece of property is located near Roxana, AL which is about 20 minutes west of Auburn, AL and about the same distance to Lake Martin. The property has 3 creeks that run through the property one of which is Cane Creek. It is a beautiful creek that has several small waterfalls that would be great to enjoy during the warmer months. The property also has 5 wildlife food plots. A few of those have recently been expanded to draw and attract more wildlife. There is a great road system that traverses the property and provides access to Cane Creek. The property offers great hunting opportunities with white-tailed deer, turkeys, and ducks. The property has two natural duck ponds that have been created by beavers and a road system allows for this area to be easily accessed. The timber on the property is made up of mixed hardwoods and pine. Access to the property is through an easement off of N. Moss Flat Rd. There is a gate at the road in which adjoining land owners use as well as a gate at the beginning of the property strictly for this property. The eastern boundary line is located next to the Tallapoosa / Lee County line. This is a great opportunity to purchase a convenient, scenic, wildlife rich, timber growing, investment property. Give me a call for more information or to schedule a showing!

This company, or any of its agents, will not be held responsible for any false or misleading information. Information is collected by agents from sources that agent deems reliable. Agent has used his best efforts and good faith to obtain reliable information.

Property Location

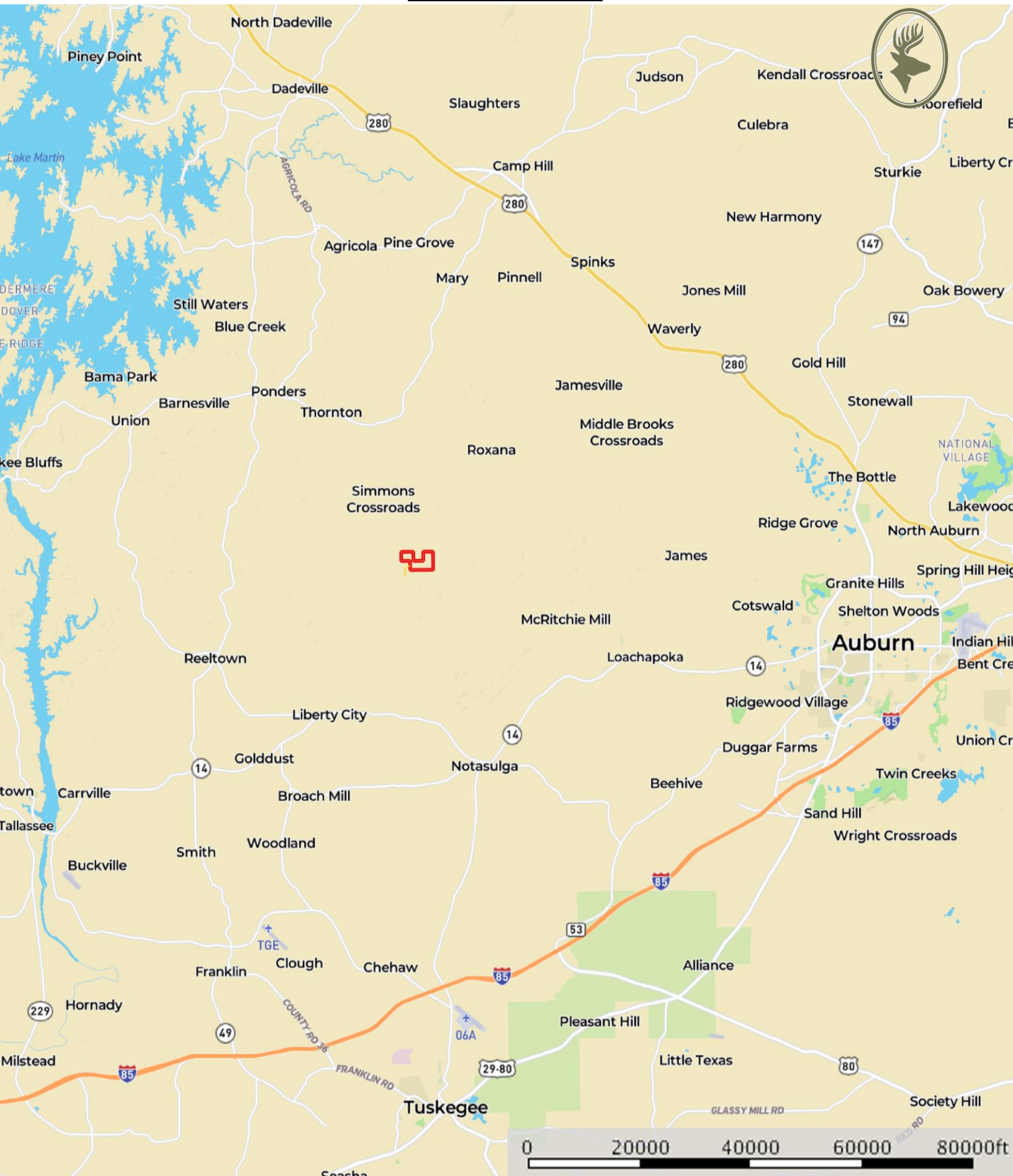

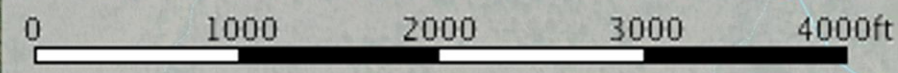
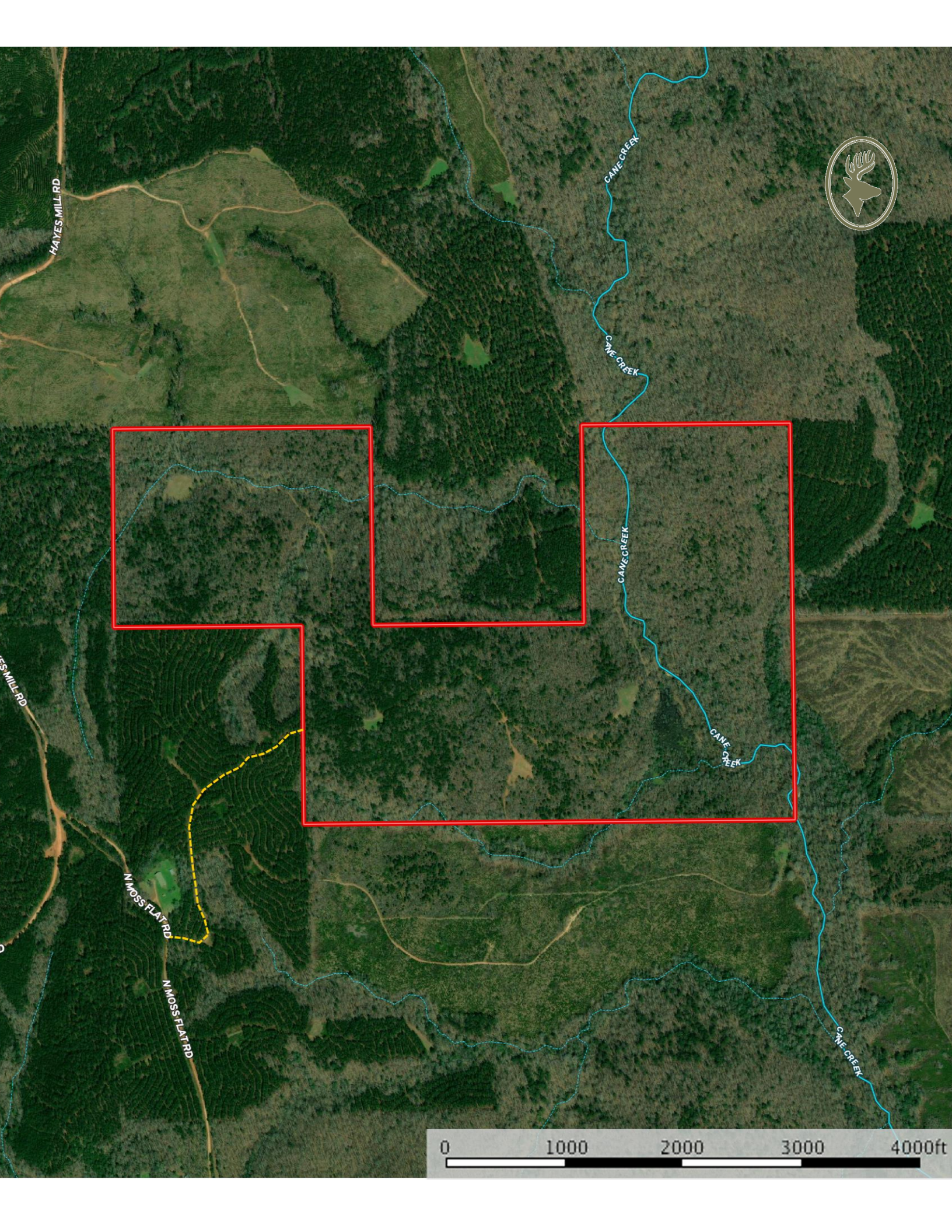

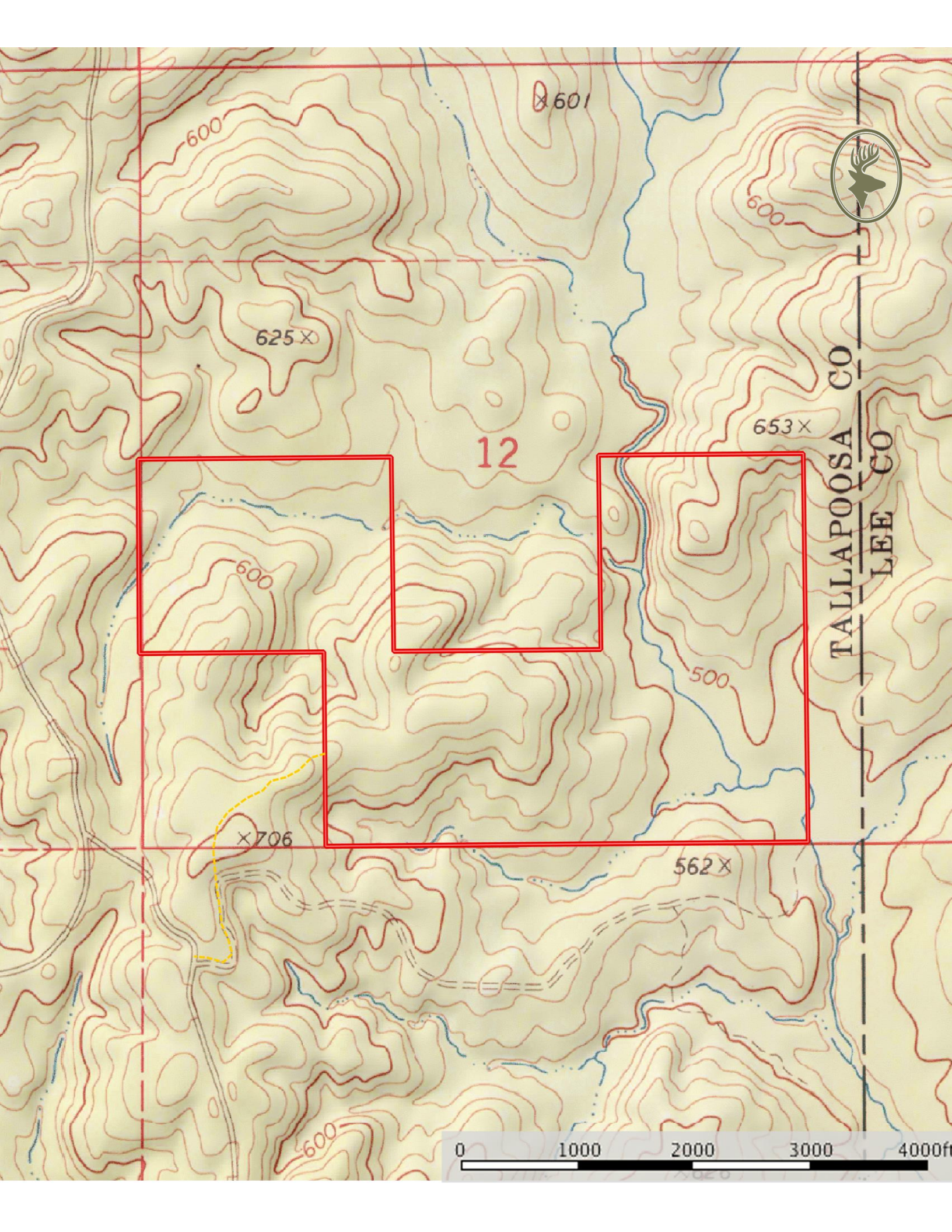

TALLAPOOSA CO
LEE CO

0 1000 2000 3000 4000ft

