



John Hall & Company

Land | Commercial | Investment Property
www.JohnHallCo.com

Hoke Smith

334.322.2683

hoke@johnhallco.com

Meadowbrooks Lot 15

12 +/- acres

Mathews, AL

Montgomery County



LOCATION: Mathews Road, Mathews, AL 36052. (Zoned Pike Road)

TERRAIN: Rolling / Flat

ACRES: 12 +/-

LAND USE: Home-site

PRICE: \$225,000

AGENT: Hoke Smith, 334.322.2683, hoke@johnhallco.com

SPECIAL FEATURES: This is a great opportunity to purchase a spacious home-site with a pond in the town of Pike Road, AL. Pike Road is known for its desirable school system and rural country feel. This lot has just that! Build your home with scenic views over the rolling meadows and lake! This lot shares a gated entrance with Lot 16 and Lot 14. The property does have restrictive covenants. Contact Hoke Smith for more info or to schedule a showing. 334.322.2683 or hoke@johnhallco.com.

This company, or any of its agents, will not be held responsible for any false or misleading information. Information is collected by agents from sources that agent deems reliable. Agent has used his best efforts and good faith to obtain reliable information.

Property Location

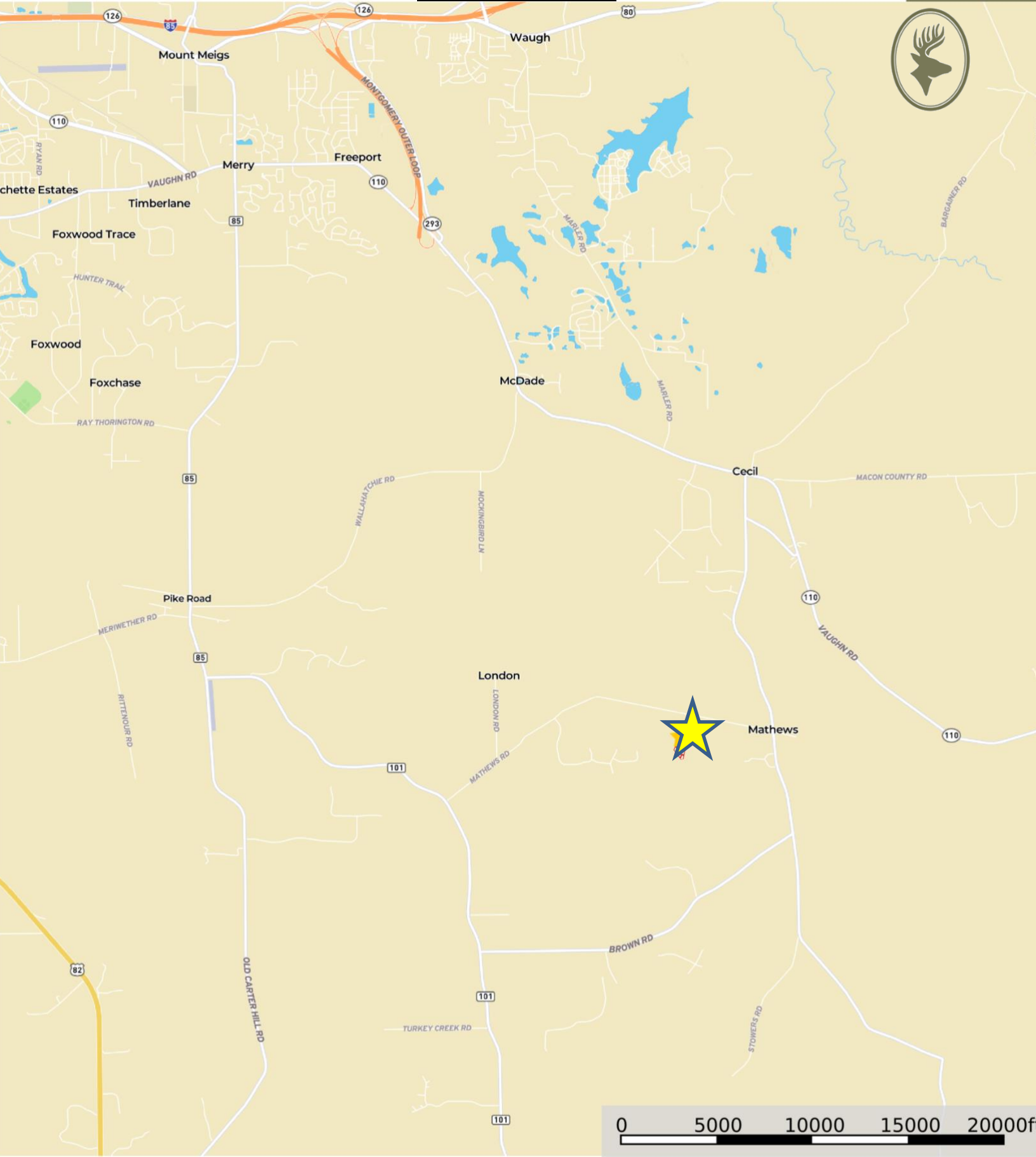

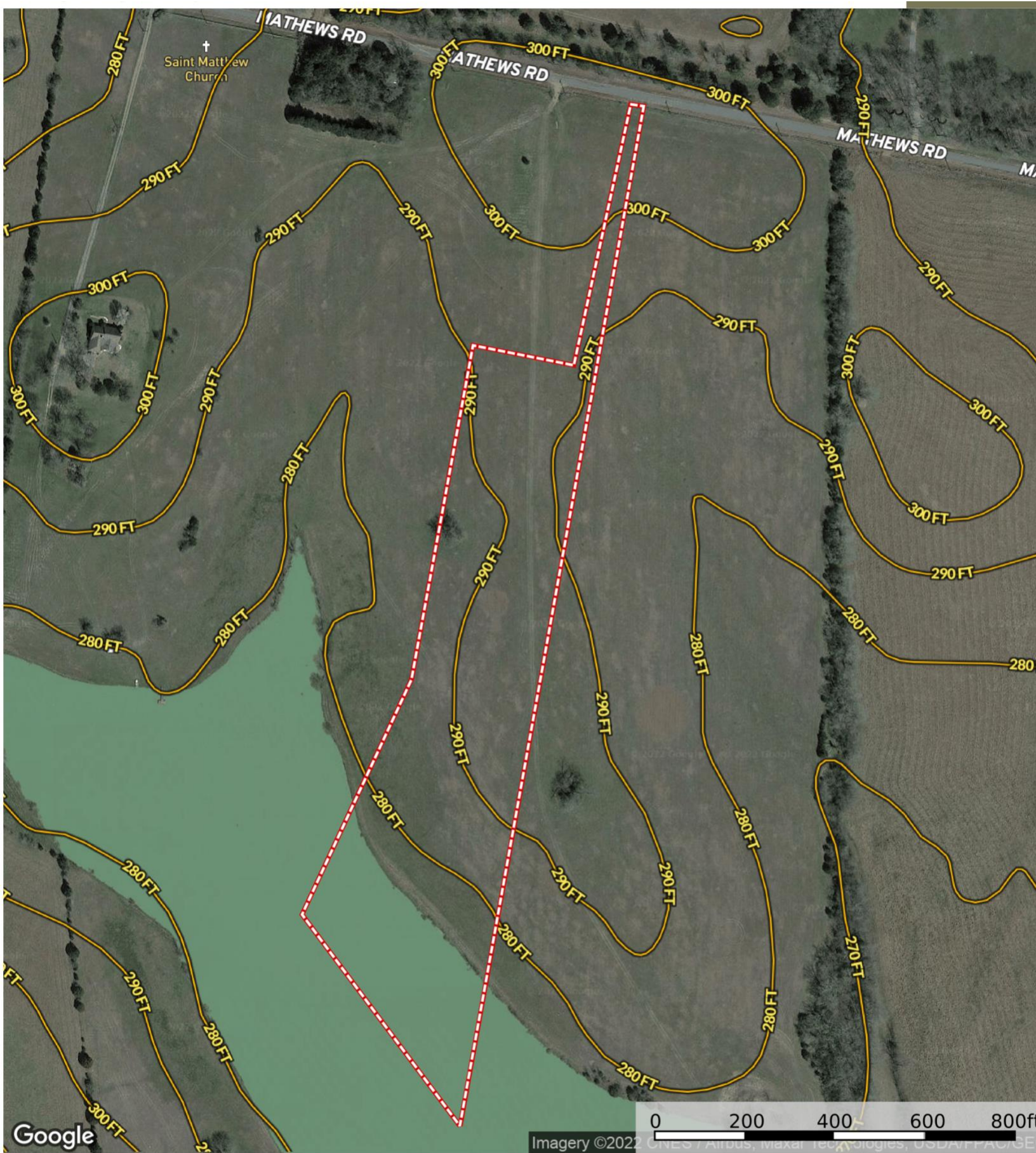

 Boundary

