



JOHN HALL & COMPANY

LAND • COMMERCIAL • INVESTMENT PROPERTY

WWW.JOHNHALLCO.COM

Pete Hall

334.312.7099

pete@johnhallco.com

Butler Property

11.79 acres +/-

Montgomery County



LOCATION: Milly Branch Road

TERRAIN: Gently rolling

LAND USE: Residential

PRICE: \$195,000

SPECIAL FEATURES: This beautiful estate lot is located in the exclusive and restricted neighborhood of Milly Branch on Vaughn Road in The Town of Pike Road. The lot features some open pasture for horses and mature trees to accommodate a shady home site. The lot overlooks a beautiful 50 acre lake which produces trophy bass and blue gill. The private road winding through the community is monitored by security cameras. This quiet neighborhood is only 1 mile from the Outer Loop, 10 minutes from the Shoppes of East Chase and 1.5 miles from the new Pike Road High School to be built in the near future.

This company, or any of its agents, will not be held responsible for any false or misleading information. Information is collected by agents from sources that agent deems reliable. Agent has used his best efforts and good faith to obtain reliable information.

4163 CARMICHAEL ROAD | MONTGOMERY, ALABAMA 36106 | 334.270.8400

www.JohnHallCo.com

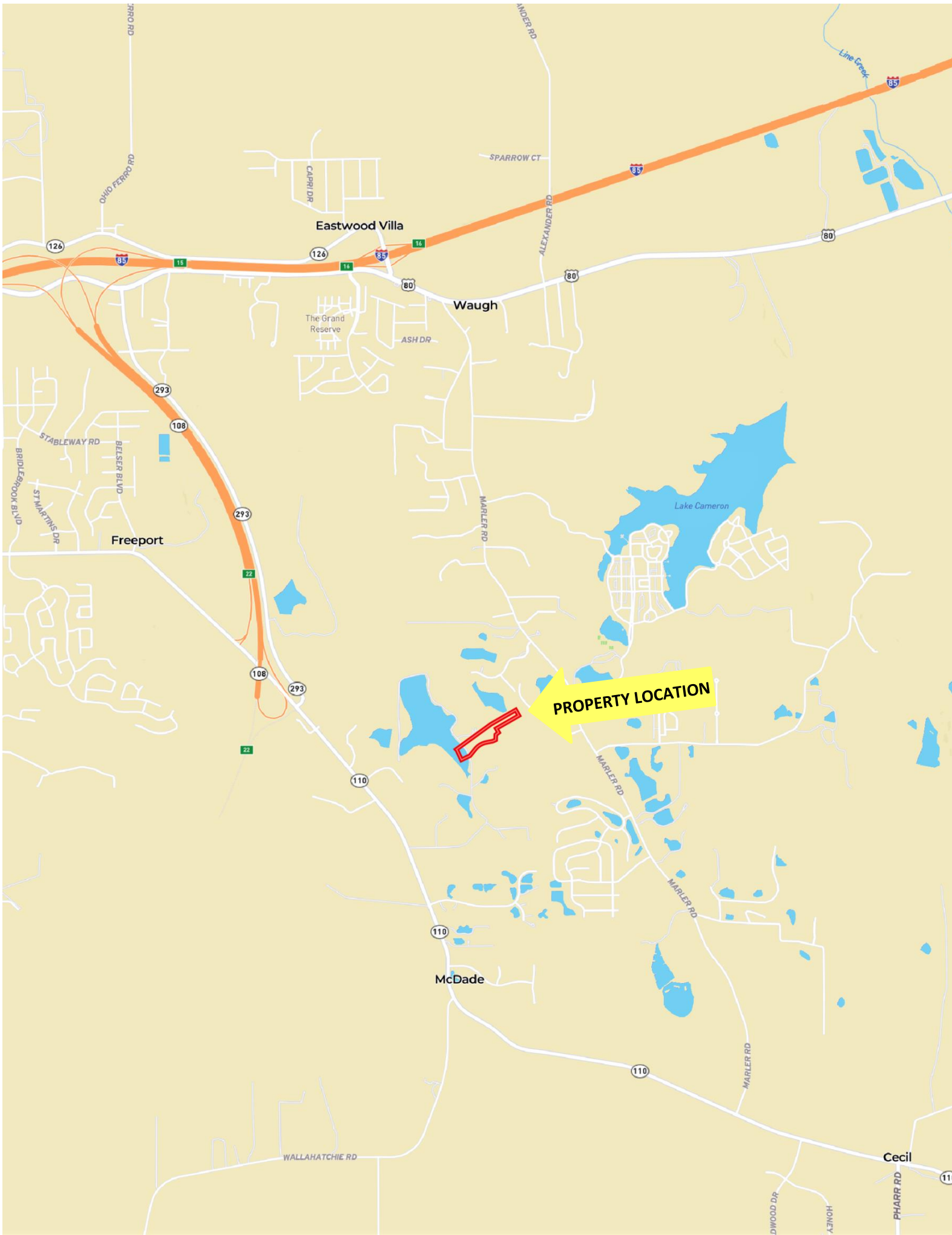

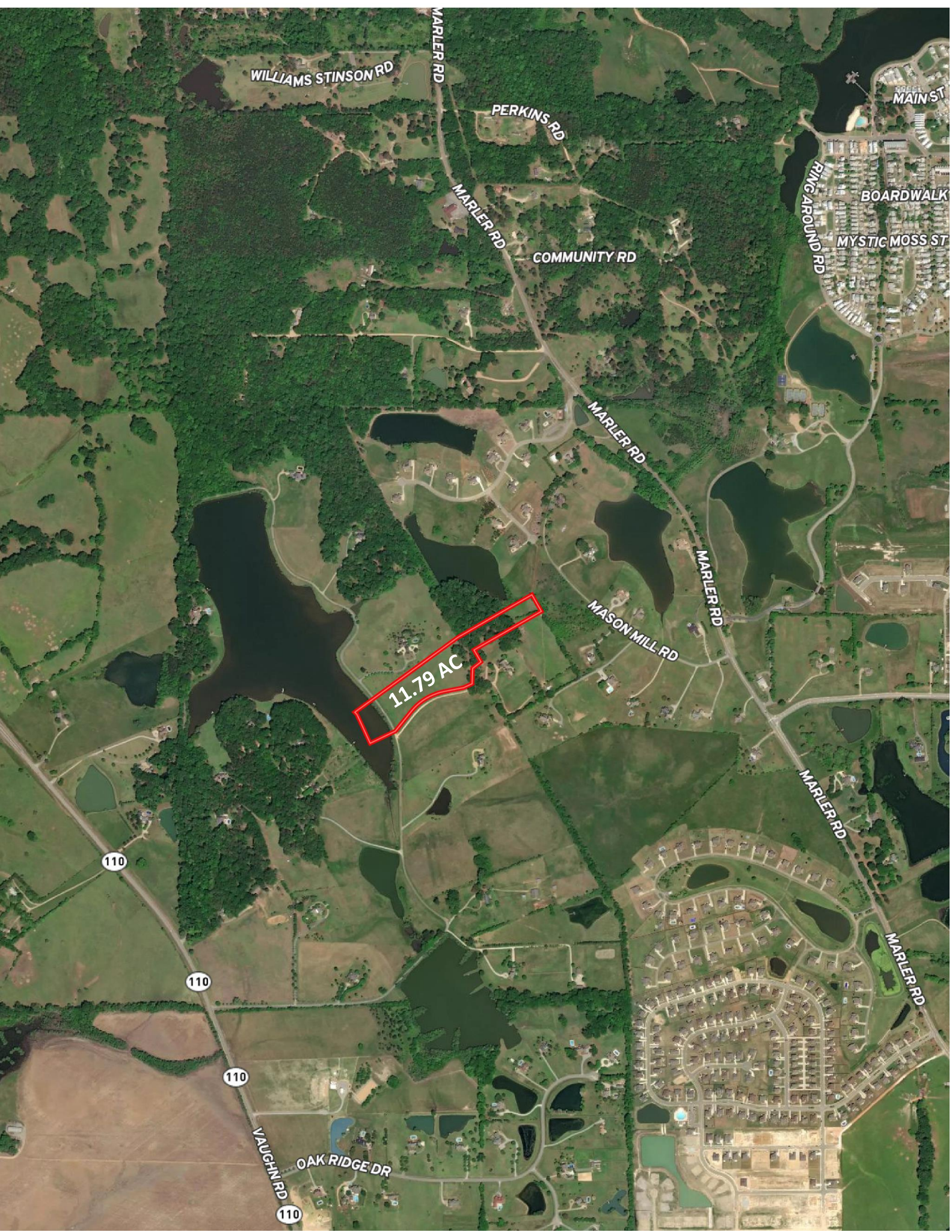

WILLIAMS STINSON RD

MARLER RD

PERKINS RD

MARLER RD

COMMUNITY RD

MARLER RD

MARLER RD

MASON MILL RD

MARLER RD

MARLER RD

110

110

110

VAUGHN RD

OAK RIDGE DR

MAIN ST

BOARDWALK

MYSTIC MOSS ST

RING AROUND RD

11.79 AC



RIDGE WATER DR

RIDGE WATER COVE

MASON MILL RD

11.79 AC

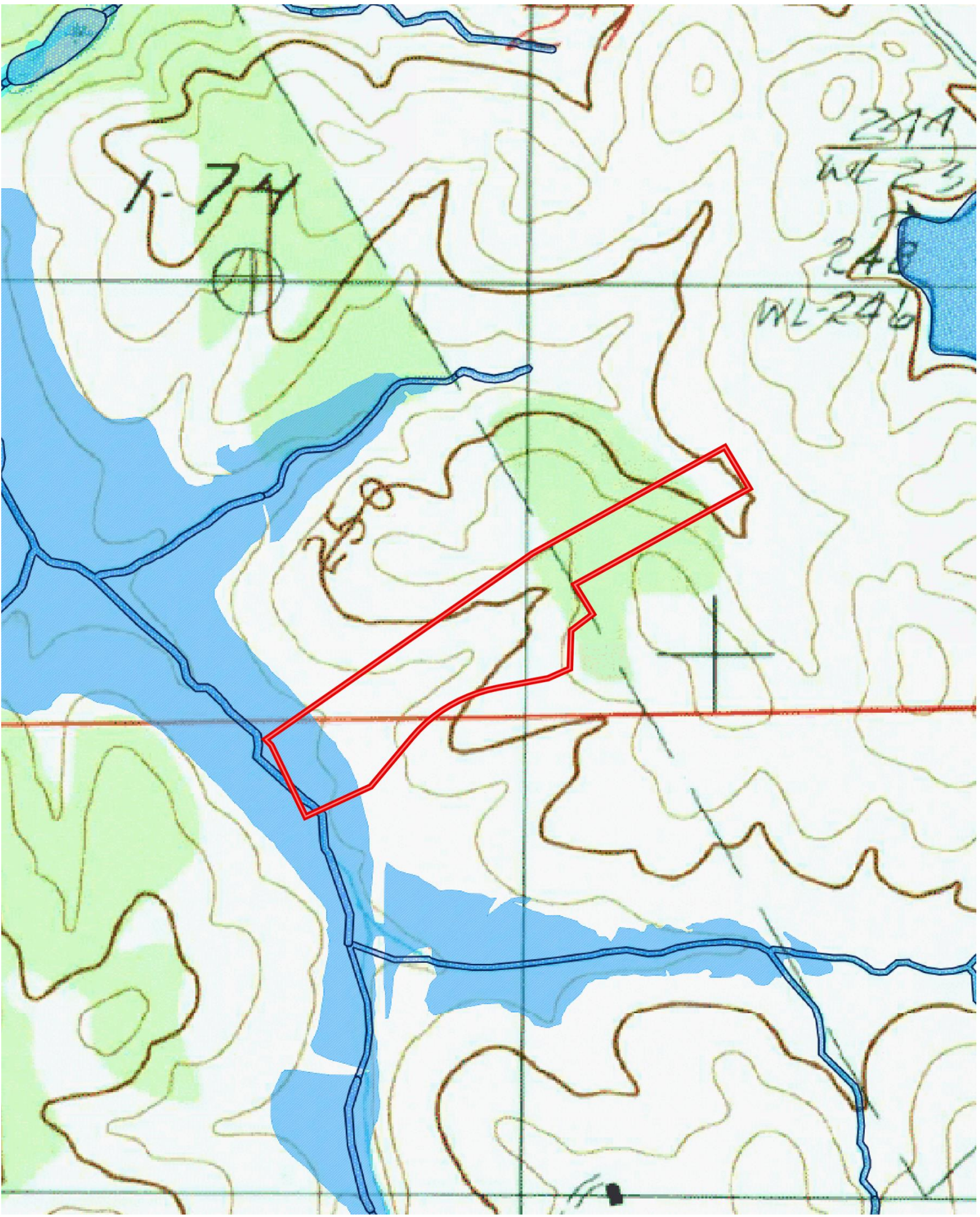

1-74

241A
WL-243
248
WL-246

250

