



John Hall & Company

Land | Commercial | Investment Property
www.JohnHallCo.com

John Hall
334.399.1769
john@johnhallco.com

THOMAS PROPERTY

23 ACRES +/-
Montgomery County



LOCATION: Gibbs Road near Pike Road High School

TERRAIN: Flat

LAND USE: Vacant Land

PRICE: \$230,000

SPECIAL FEATURES: This tract is wooded with some mature hardwoods. It is located across the street from Pike Road High School (Georgia Washington Campus). Nearby on Gibbs Road there are two churches, the Mt. Meigs Community Center, and several homes. There is a small fish pond on the property. There is a nice trail going through the middle of the property and you are welcome to take a walk on it.

- Located 10 minutes from the Shoppes at Eastchase and Baptist Medical Center East.
- Great property for several homesites.
- City Water Available (no city sewer).



This company, or any of its agents, will not be held responsible for any false or misleading information. Information is collected by agents from sources that agent deems reliable. Agent has used his best efforts and good faith to obtain reliable information.

4163 CARMICHAEL ROAD | MONTGOMERY, ALABAMA 36106 | 334.270.8400
www.JohnHallCo.com

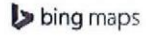

Gibbs Rd, Pike Road, AL 36064

Location: 32.3485098220317, -86.1035610790104

23 Ac. Gibbs Road, Mt. Meigs, AL

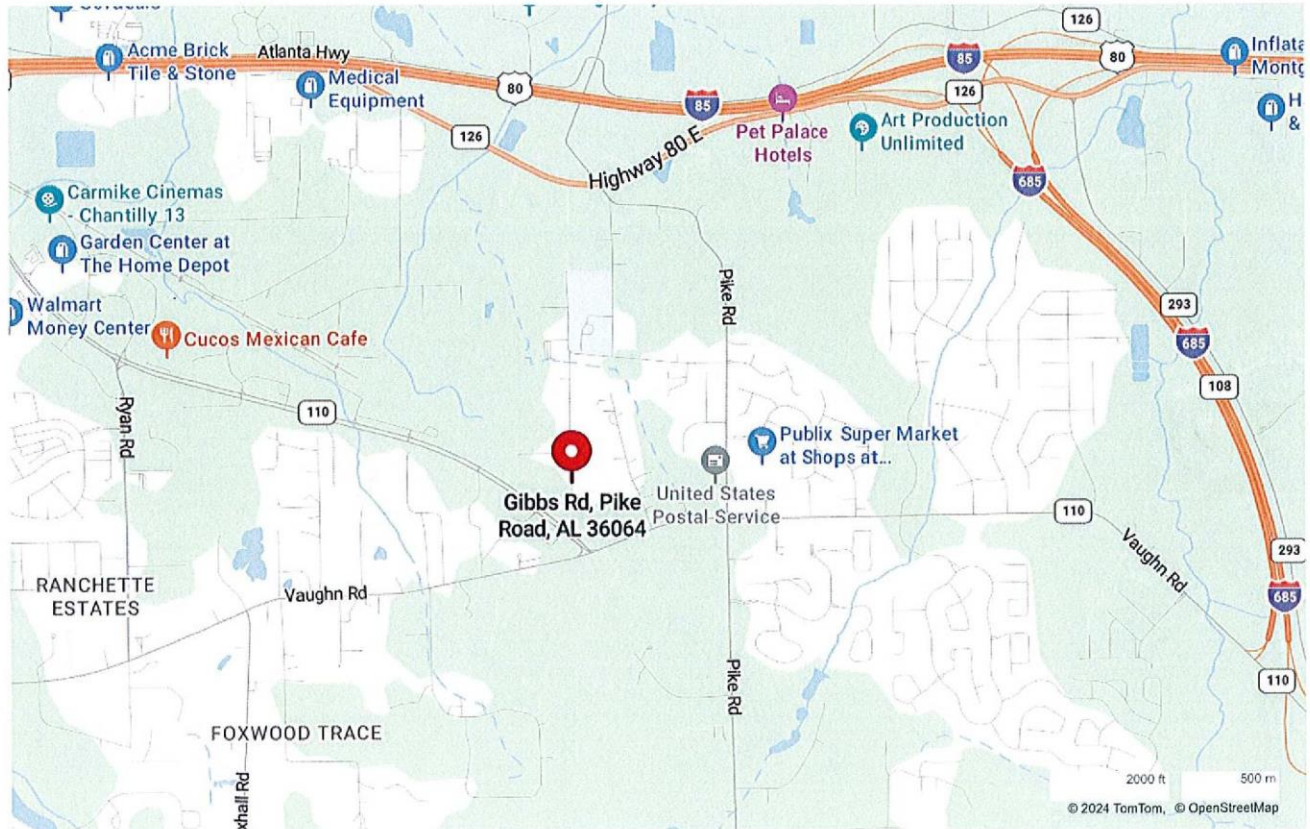

A
Alabama, AC +/-

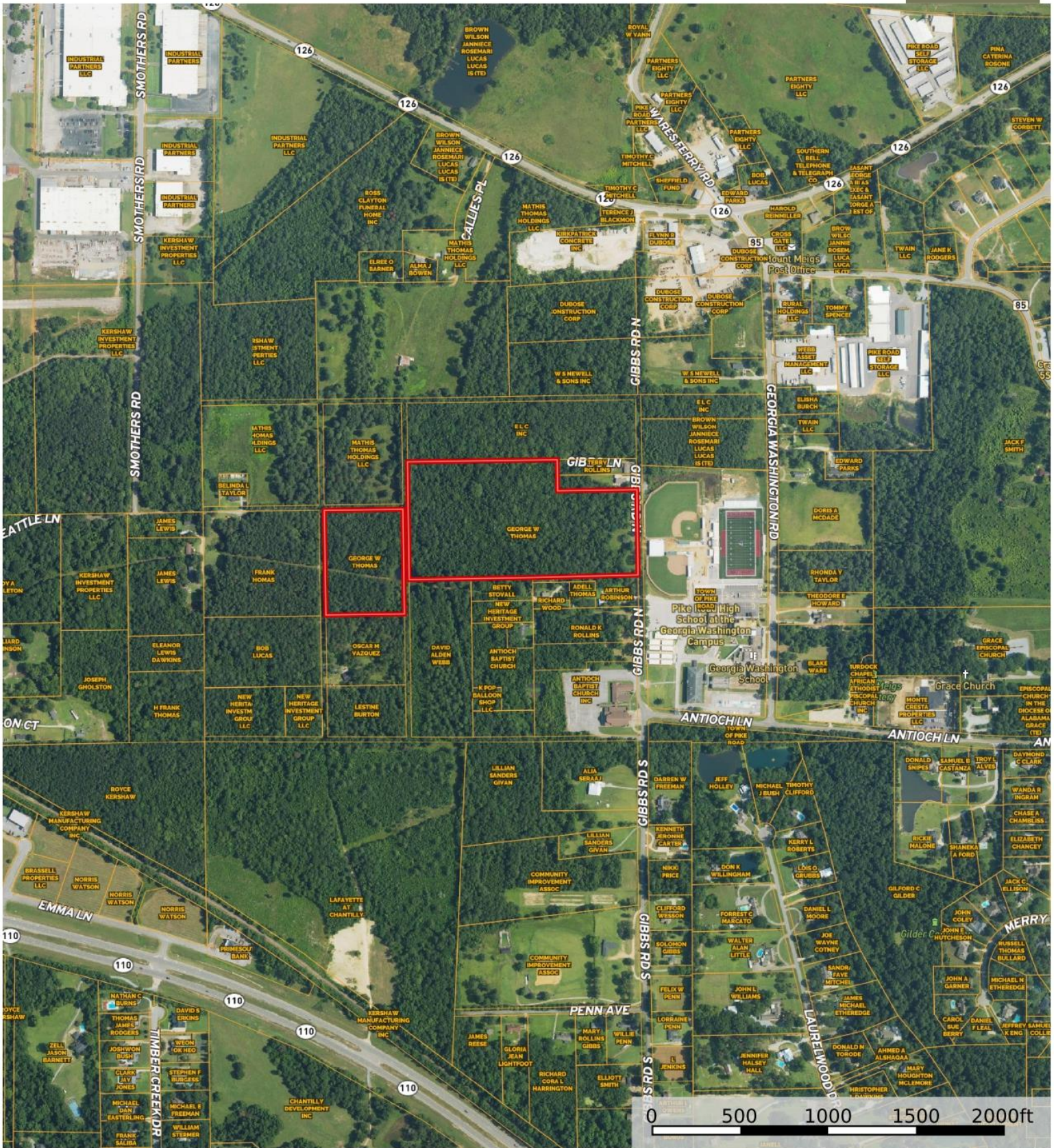

-  Track
-  Boundary 1
-  Pond/Tank
-  Boundary
-  Boundary

